Screenshot (652).png

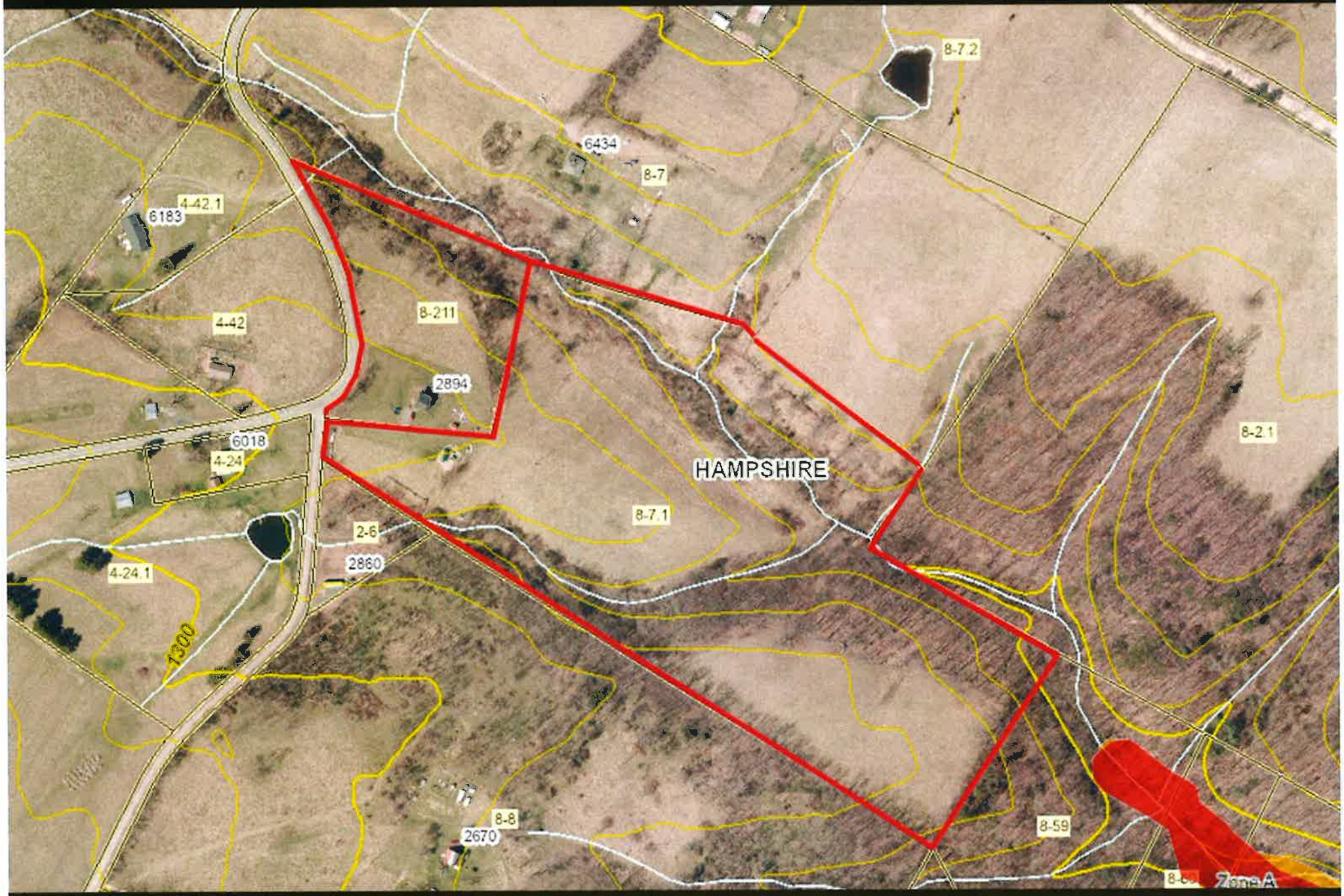

3.3 MB 146%

Search

Screenshot (616).png

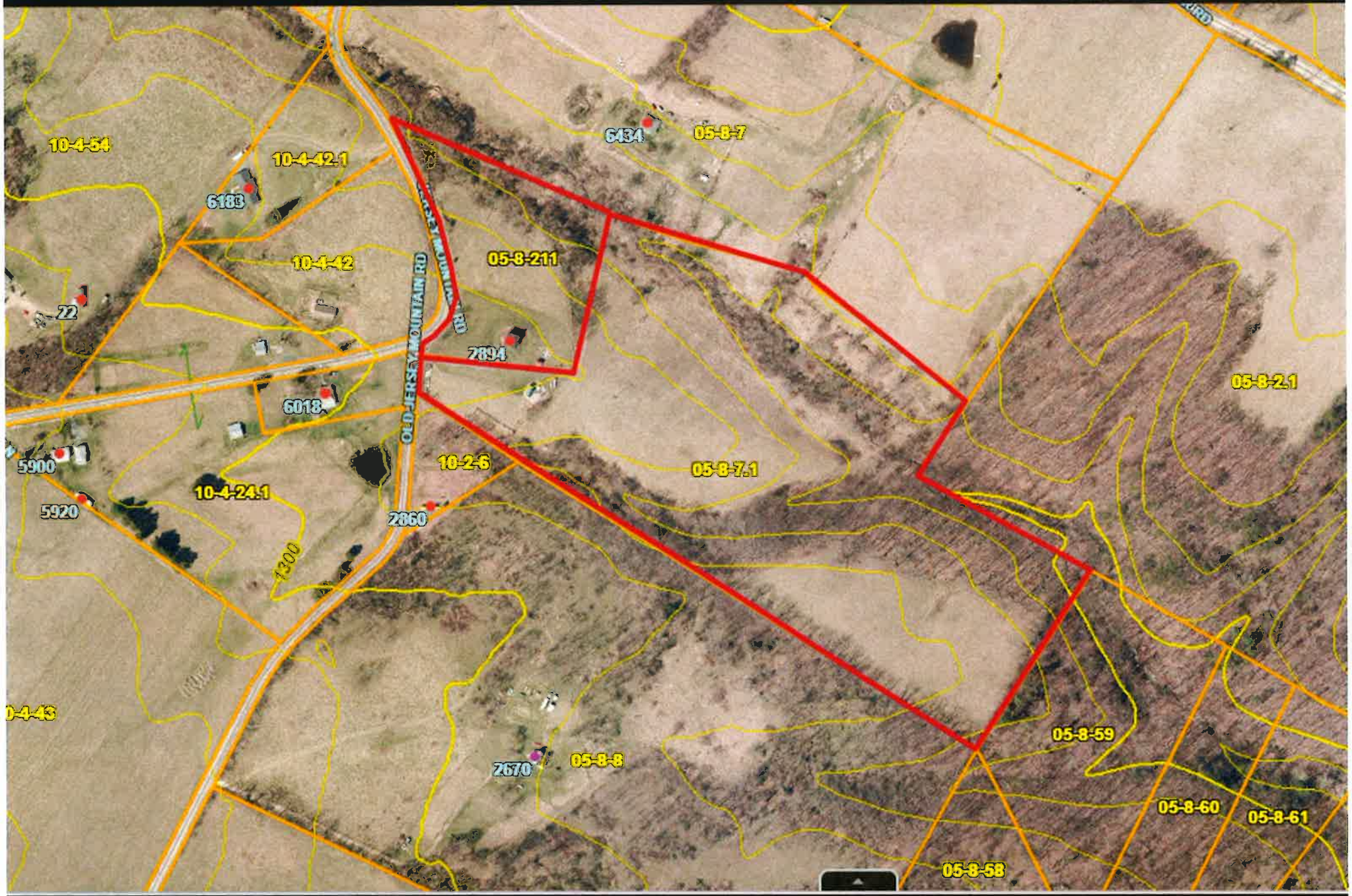

3.6 MB 133%

Search

Screenshot (619).png

TAX MAP 6, PARCEL 7.1

CAPPED DAVY REBARS, SET
D POINT IN THE CENTERLINE AND AT THE
0-FOOT WIDE NONEXCLUSIVE RIGHT-OF-WAY
CAPPED DAVY REBAR, SET IN THE CENTERLINE OF
EXCLUSIVE RIGHT-OF-WAY
A LEANING WOOD FENCE POST IN THE FENCE ON
DRAIN OR RUN
A LEANING WOODEN FENCE POST AT THE

POSTS TOP RED, SET IN THE PROPERTY LINES
BERRY TREE, FOUND AT PLACE OF OLD FENCE
CORNER
A 7" TREATED FENCE POST, FOUND AT THE

F CAPPED DAVY REBARS, SET IN THE FENCE
D DAVY REBAR, SET IN THE FENCE AT THE BASE

D DAVY REBAR, SET AT THE SOUTHEAST BASE OF
ST AT A FENCE INTERSECTION AND WHICH SAID
52 MINUTES W AT 0.79 FEET
RY TREE AT A FENCE CORNER AND FOUND

STULTZ REBAR, FOUND ON THE NORTHEAST SIDE

TREE, FOUND MARKED CORNER AT A FENCE INTER-
WEST OF THE DRAIN OR RUN
D DAVY REBAR, SET IN THE HOLE OF AN UPROOTED
CORNER FOUND FROM WHICH A T-POST TOP RED,
MINUTES W AT 0.43 FEET
FOUND ABOUT 3.6 FEET NORTHEAST OF THE FENCE
SIDE IT
CAPPED DAVY REBAR, SET IN PLACE OF A BENT
HE SOUTHEAST BOUNDS OF THE "OLD JERSEY
ST TOP RED NOW SET BESIDE IT FROM WHICH THE
CONCRETE AT A FENCE CORNER BEARS N 45 DEGREES
AT 13.07 FEET
ALCULATED POINTS IN THE SOUTHEAST BOUNDS OF
ROAD"
APPED DAVY REBAR, SET IN THE SOUTHEAST
MOUNTAIN ROAD"
, IN THE CENTERLINE OF THE NEW ENTRACE AT THE
EMENT OF THE "OLD JERSEY MOUNTAIN ROAD"
D POINT AT THE CENTERLINE INTERSECTION OF THE
TH THE "OLD JERSEY MOUNTAIN ROAD"
DAVY REBAR, SET BESIDE A STONE, FOUND WHICH
CE POST BEARS N 64 DEGREES - 41 MINUTES W AT
F LOCUST TREE AT A FENCE INTERSECTION BEARS
AT 2.08 FEET
D POINT IN THE CENTERLINE OF A 50-FOOT WIDE RAW
OVER A 5/8" CAPPED REBAR, FOUND
N CORNER FENCE POST, FOUND ON THE SOUTHWEST

REBARS AND STAKES SET LABELED "ARILL
E FLUSH 5/8" REBARS, SET, WITH STAKES SET

CALCULATED POINTS AT CORNER OF THE

FOOT DEEP OBSERVATION HOLES

NECTION OF TELEPHONE LINE AND A POWER LINE
NCE LINE

, EASEMENTS,

ERENT RIGHT
SUBJECT TO
S MAY CLAIM

NDICATED BY
MAP NO.

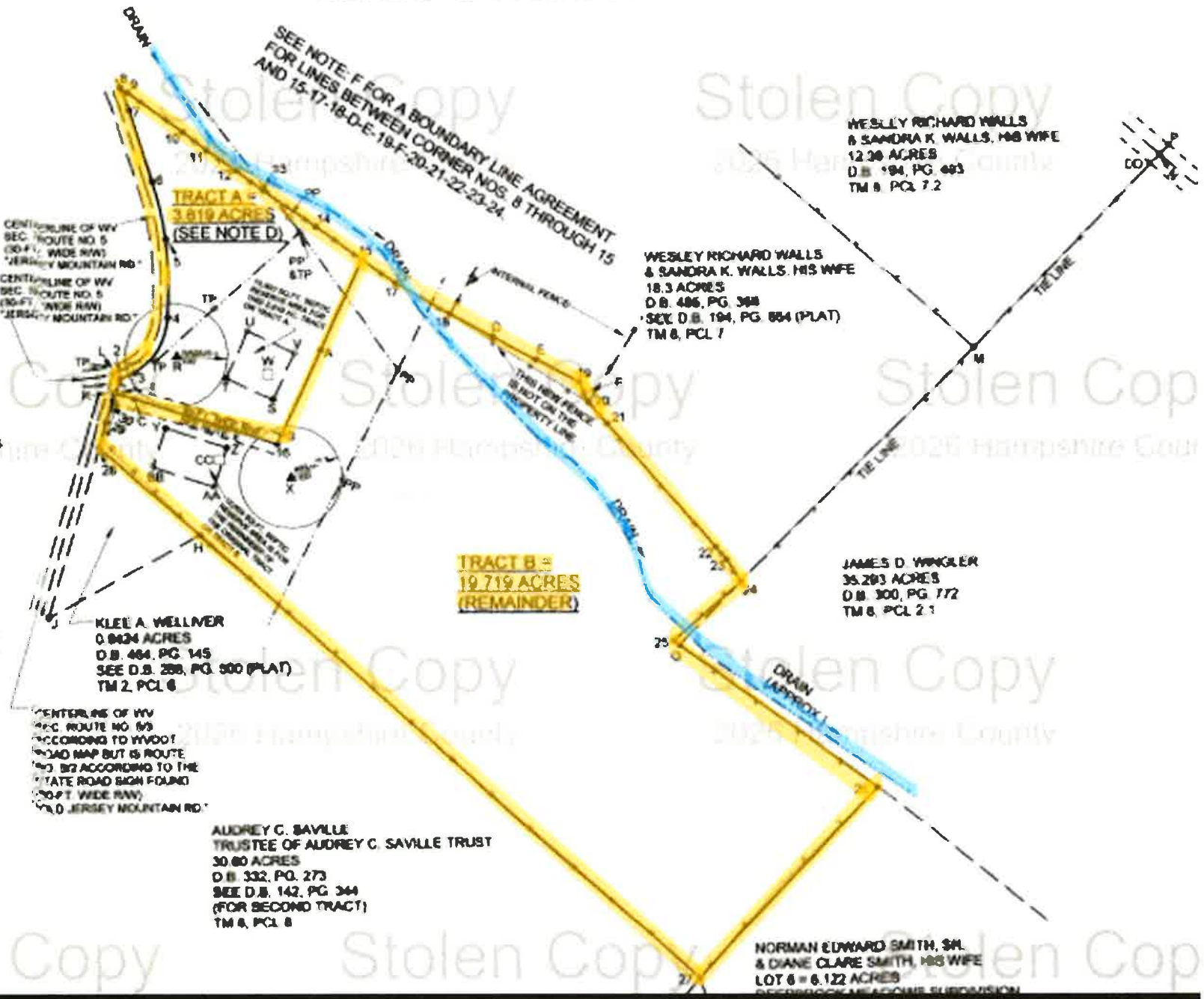

Stolen Copy
2026 Hampshire County

1.6 MB
177%
Search