



WV Flood Map



This map is not the official regulatory FIRM or DFIRM. Its purpose is to assist with determining potential flood risk for the selected location.

Map Created on 9/16/2014

 Location of the mouse click
 **Flood Hazard Zone**
(1% annual chance floodplain)

User Notes:

Disclaimer:
 The online map is for use in administering the National Flood Insurance Program. It does not necessarily identify all areas subject to flooding, particularly from local drainage sources of small size. To obtain more detailed information in areas where Base Flood Elevations have been determined, users are encouraged to consult the latest Flood Profile data contained in the official flood insurance study. These studies are available online at www.msc.fema.gov.

WV Flood Tool is supported by FEMA, WV NFIP Office, and WV GIS Technical Center
 (<http://www.MapWV.gov/flood>)

Flood Hazard Area:
Elevation: About 986 feet
Location (long, lat): 78.766218 W, 39.430125 N
Location (UTM 17N): (692260, 4366891)
FEMA Issued Flood Map: 54027C0092C
Contacts: Hampshire County
CRS Information: Hampshire County
Parcel Number:

60

67

73

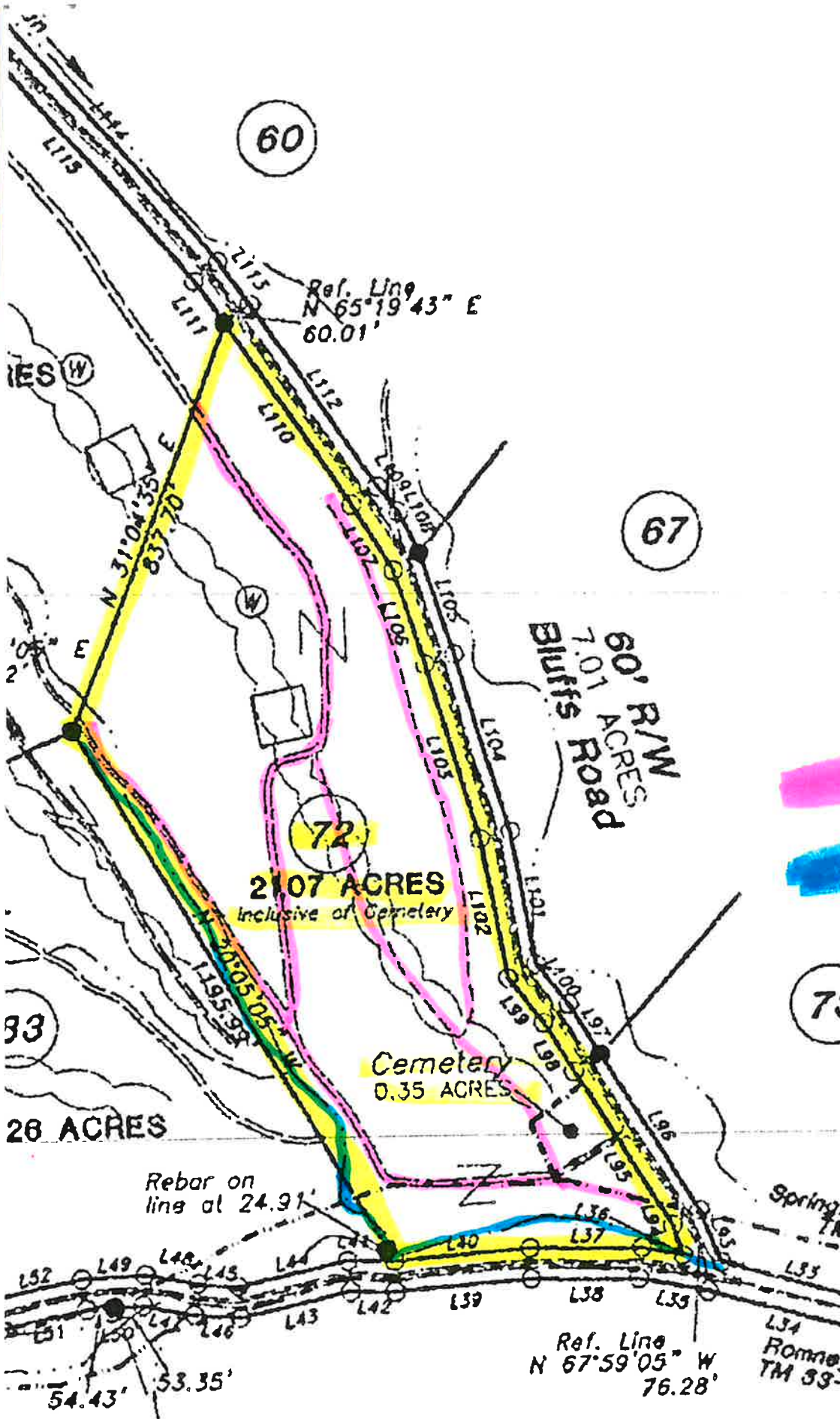

L105	N 00°21'33\"	E
L106	S 08°21'55\"	E
L107	S 21°56'42\"	E
L108	N 16°49'28\"	W
L109	N 28°48'10\"	W
L110	S 23°42'36\"	E
L111	S 25°37'58\"	E
L112	N 23°42'36\"	W
L113	N 25°37'58\"	W
L114	N 29°20'29\"	W
L115	S 29°20'29\"	E
L116	S 11°32'22\"	E
L117	N 11°32'22\"	W
L118	N 00°43'32\"	W
L119	S 00°43'32\"	E
L120	S 05°06'48\"	W
L121	N 05°06'48\"	E
L122	N 28°01'58\"	E
L123	S 28°01'58\"	W
L124	N 12°19'00\"	E
L125	S 12°19'00\"	W
L126	N 13°14'10\"	E
L127	S 13°14'10\"	W
L128	S 21°55'08\"	W
L129	N 21°55'08\"	E
L130	S 18°28'35\"	W
L131	N 18°28'35\"	E
L132	N 19°09'47\"	E
L133	N 11°20'48\"	E

TRAILS

WATER

33

28 ACRES

2107 ACRES
Inclusive of Cemetery

Cemetery
0.35 ACRES

Rebar on
line at 24.91'

Springfield District
TM 28-01

Ref. Line
N 67°59'05\"

Romney District
TM 33-03

County
Grace
Origine
Increases

Section 5

100

Tool

Double, it's Not OK!

Layers

- Reference
- Basemaps

Search

Address e.g., 123 Street name, city, state, zip

Tools

- Search
- Measure
- Draw
- Layers
- Print
- Home
- Full Screen
- Refresh
- Close

