

Section 3 Lc
Sheet 1c

NO

1. NORTH SET BY WEST 1/2
2. ORIGINAL PRINT AND S
3. RIDGE & DRAIN PLACE
4. WOODS ROADS AND DR
5. OR RIGHT OF WAYS UN
6. NO BUILDING SITE, SEP
7. FLOOD ZONE AREA, SEP
8. PART OF LOTS 72, 73
9. SUBDIVISION ROADS DO
10. IN CERTAIN SPOTS (TH

Being part of the la
With Reference to Deed
in Hampshire I

Raymo

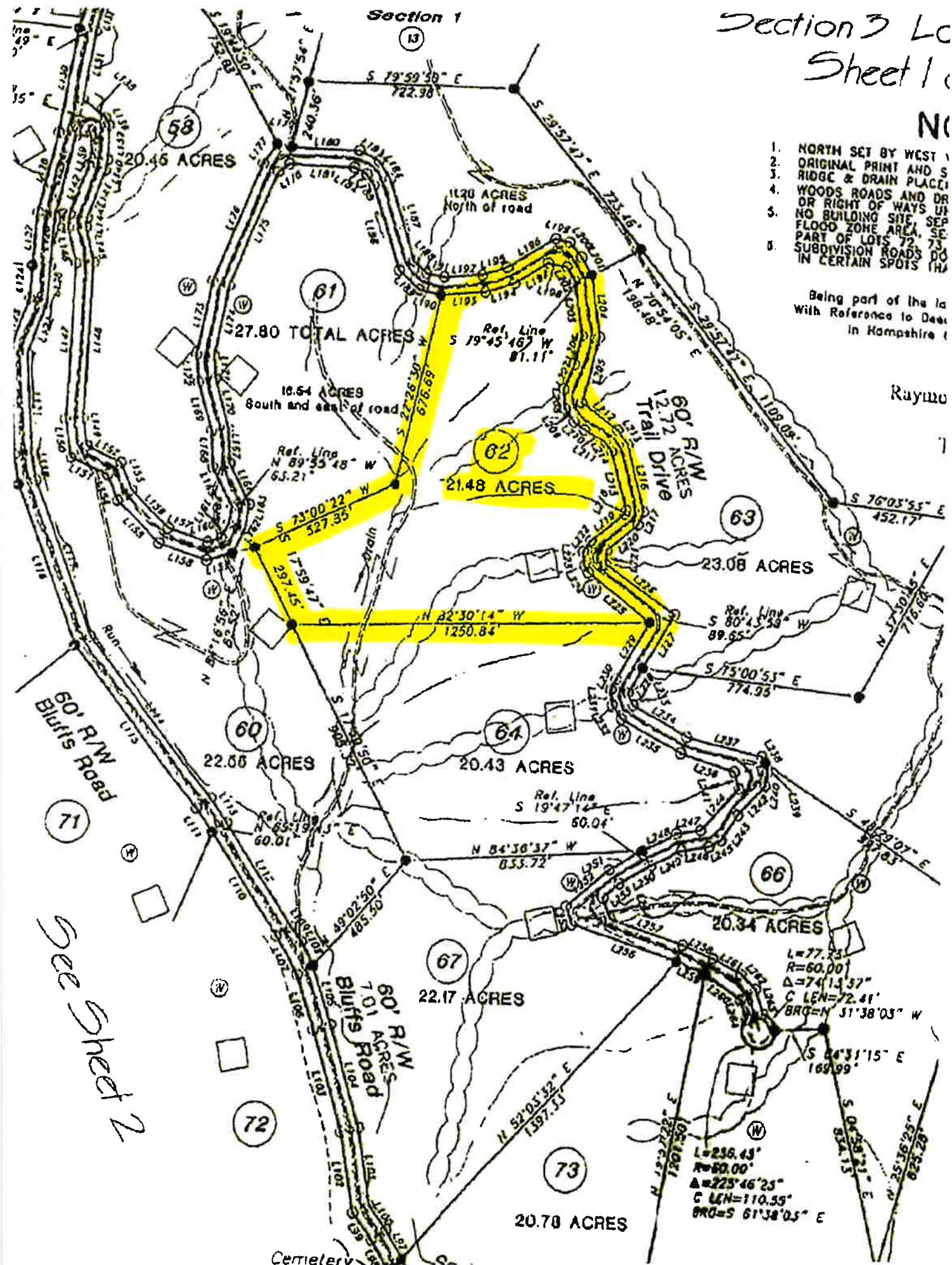

see sheet 2

Cemetery

$L=77.73$
 $R=60.00$
 $\Delta=74^{\circ}13'37''$
 $C\text{ LEN}=72.41'$
 $BRG=N 31^{\circ}38'03''\ W$
 $S 64^{\circ}31'15''\ E$
 $169.99'$
 $S 04^{\circ}38'15''\ E$
 $62.15'$
 $S 25^{\circ}16'25''\ E$
 $62.28'$
 $S 10^{\circ}26'17''\ N$
 $105.1021'$
 $L=236.43'$
 $R=89.00'$
 $\Delta=225^{\circ}46'25''$
 $C\text{ LEN}=110.35'$
 $BRG=S 61^{\circ}38'05''\ E$