Hampshire Parcel Viewer

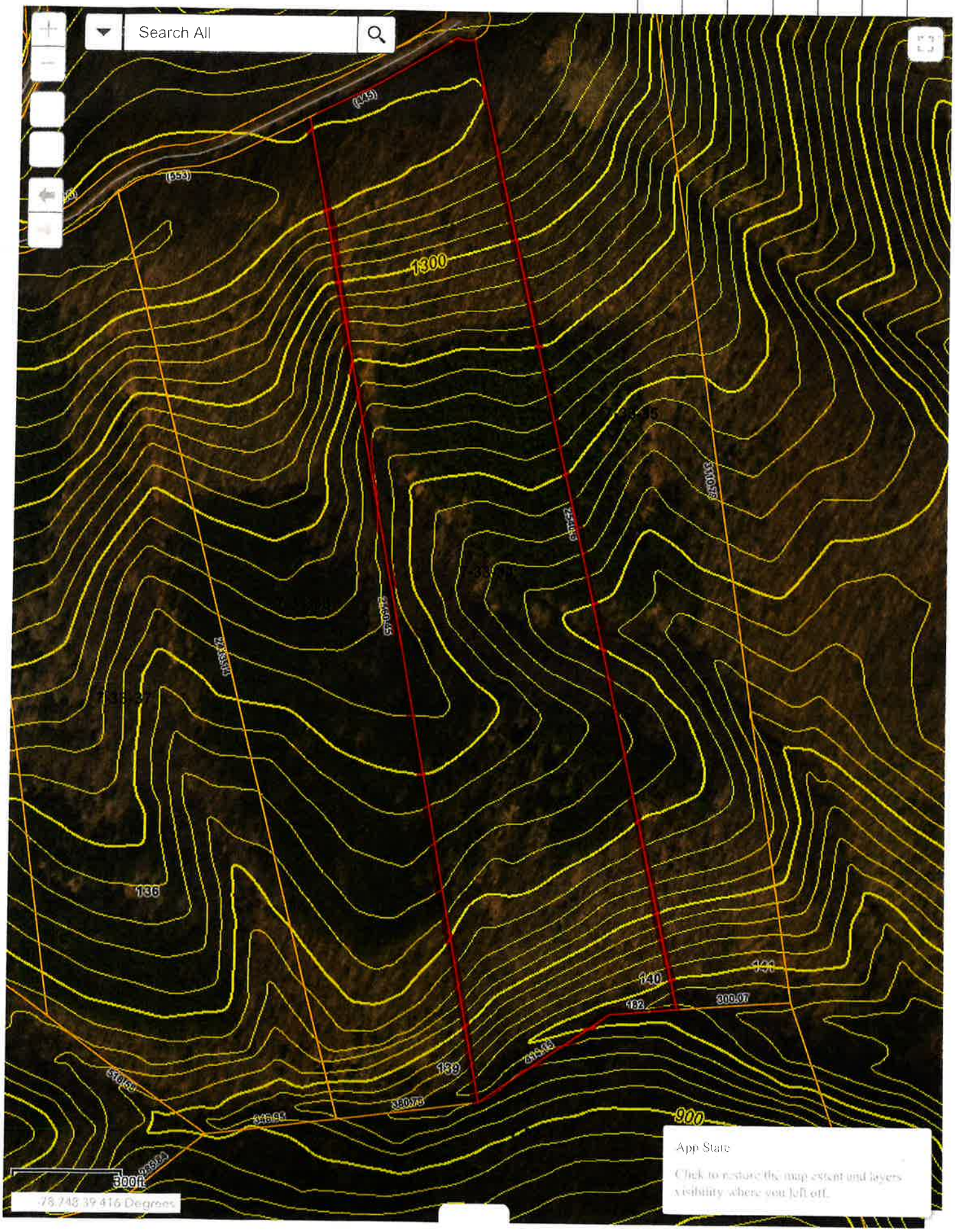

PART OF LOTS 112, 113, 114, 115, 116, AND 117 ARE IN ZONE A.
PART OF LOTS 112 AND 126 ARE IN ZONE AE.
8. SUBDIVISION ROADS DO NOT EXCEED 12 PERCENT GRADE EXCEPT IN CERTAIN SPOTS THAT MAY BE 17 PERCENT AND NO LONGER THAN 60 FEET.

Being part of the land from WoodWestvaco Corp. to WV Hunter, LLC With Reference to Deed Book 438 Page 638, Dated September 23, 2004 in Hampshire Co. Clerks Office, Part of Tax Map 33-03.

Patterson Cre
Romn
745.12 Acr
8.41 Ac. in

Date: Aug. 25, 2006
Scale: 1" = 300'

0' 300' 600'
Scale In Feet

Hampshire Co. Health Dep
APPROVE
Sanitarian
Letter Dated

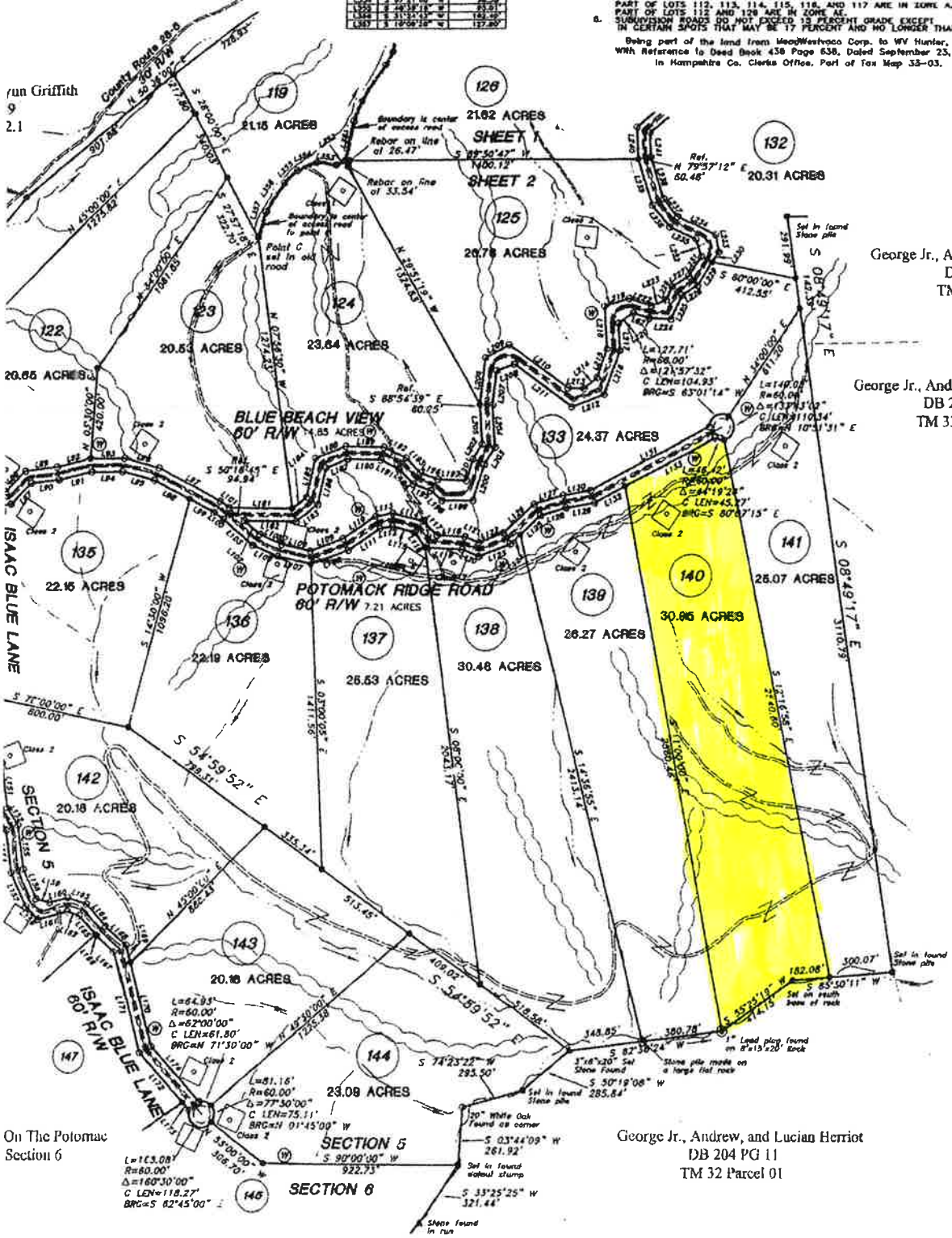

George Jr., Andrew, and Lucian Herriot
DB 204 PG 11
TM 33 Parcel 04

George Jr., Andrew, and Lucian Herriot
DB 204 PG 11
TM 33 Parcel 05

George Jr., Andrew, and Lucian Herriot
DB 204 PG 11
TM 32 Parcel 01

run Griffith
9
2.1

On The Potomac
Section 6

BLUE BEACH VIEW R/W CALLS 60'

LINE	BEARING	DISTANCE
L181	N 88°30'38" W	293.30'
L182	S 88°30'38" E	242.88'
L183	N 51°57'47" E	128.98'
L184	S 51°57'47" W	98.30'
L185	S 13°07'18" W	103.57'
L186	N 13°07'18" E	173.44'
L187	N 68°09'13" E	111.52'
L188	S 68°09'13" W	154.83'
L189	N 89°53'08" W	185.54'
L190	S 89°53'08" E	160.38'
L191	S 84°28'40" E	92.93'
L192	N 42°39'48" W	112.85'
L193	N 42°38'13" W	96.07'
L194	S 42°38'13" E	98.31'
L195	S 70°18'40" E	57.85'
L196	N 70°18'40" W	86.13'
L197	N 87°24'45" W	134.42'
L198	S 48°22'42" E	88.32'
L199	N 89°39'38" E	146.90'
L200	N 18°01'38" E	172.28'
L201	S 18°01'38" W	102.43'
L202	S 31°17'13" W	83.31'
L203	N 31°17'13" E	95.68'
L204	N 06°09'33" W	191.98'
L205	S 06°09'33" E	178.30'
L206	S 06°17'15" W	221.18'
L207	N 06°17'15" E	180.38'
L208	N 68°41'38" E	87.68'
L209	S 61°13'35" W	128.51'
L210	N 56°43'48" W	344.57'
L211	S 56°43'48" E	338.87'
L212	N 68°25'09" E	164.34'
L213	N 86°30'38" W	78.73'
L214	S 90°04'06" W	78.36'
L215	S 19°02'51" W	143.78'
L216	N 19°02'51" E	218.91'
L217	N 03°52'27" W	137.05'
L218	S 03°52'27" E	200.49'
L219	S 72°27'00" W	122.40'
L220	N 58°04'31" E	84.01'
L221	S 72°18'58" E	77.34'
L222	N 72°18'58" W	108.34'
L223	S 67°21'45" W	75.67'
L224	S 88°48'52" E	104.28'
L225	N 37°38'13" E	151.62'
L226	S 24°18'13" W	94.47'
L227	S 37°38'18" W	92.18'
L228	N 57°38'18" E	87.92'
L229	N 33°11'51" E	128.94'
L230	N 33°11'51" E	57.90'
L231	S 33°11'51" W	108.94'
L232	S 19°04'18" E	85.77'
L233	N 10°27'48" W	83.78'
L234	N 85°31'39" W	200.35'
L235	S 85°31'39" E	139.80'
L236	S 58°02'22" E	133.98'
L237	N 38°02'22" W	108.38'
L238	N 17°13'04" W	207.38'
L239	S 17°13'04" E	228.42'
L240	S 01°50'31" E	153.10'
L241	N 02°50'31" W	115.65'

STATE OF WEST VIRGINIA, Hampshire County Commission Clerk's Office, December 8, 2006 11:45AM.
The foregoing instrument, together with the certificate of its acknowledgement, was this day presented in said office and admitted to record.
Sharon K. Lind
Clerk