

4 Tool

Double, It's Not Out!

Layers

[Reference](#) |
 [Basemaps](#) |
 [Address](#) |
 v: 0, 123 street name, city, state, zip

Search

Tools

[Search](#) |
 [Measure](#) |
 [Draw](#) |
 [Erase](#) |
 [Copy](#) |
 [Paste](#) |
 [Print](#) |
 [Full Screen](#)



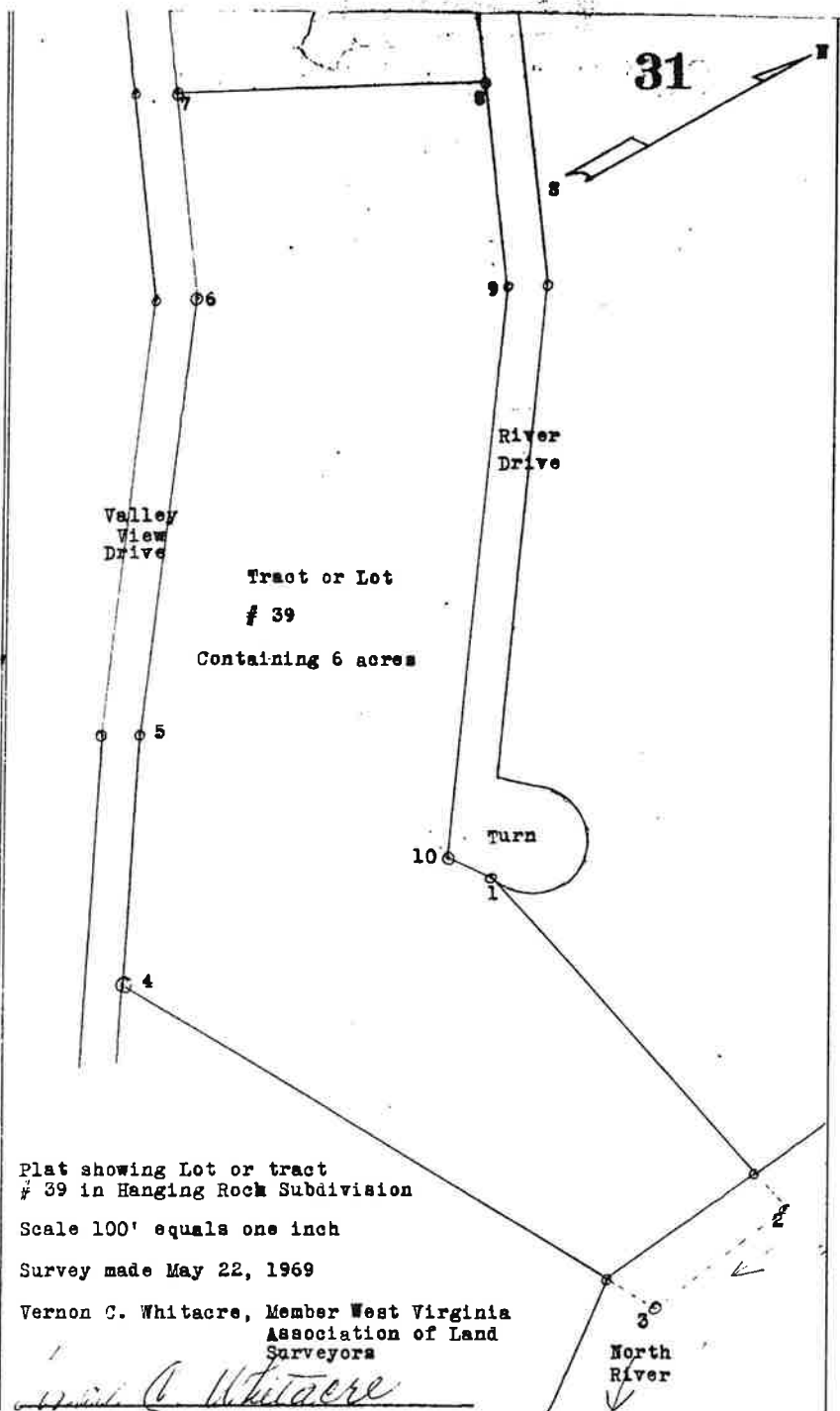

Plat showing Lot or tract
39 in Hanging Rock Subdivision

Scale 100' equals one inch

Survey made May 22, 1969

Vernon C. Whitacre, Member West Virginia
Association of Land
Surveyors

Vernon C. Whitacre

STATE OF WEST VIRGINIA, County of Hampshire, to-wit:

Be it remembered that on the 6th day of June, 1969, at 11:32 A.M.,
this Deed & Plat was presented in the Clerk's Office of the County Court of said County and
with the certificate thereto annexed, admitted to record.

Attest Nancy C. Feller Clerk
County Court, Hampshire County, W. Va. *SW*