

1-9-5.2 X Q
Show search results for 1-9-5.2



1-9-5.2 X Q

Show search results for 1-9-5.2





Navigation icons: Home, Back, Forward, Refresh, Search, Print, Full Screen, Close

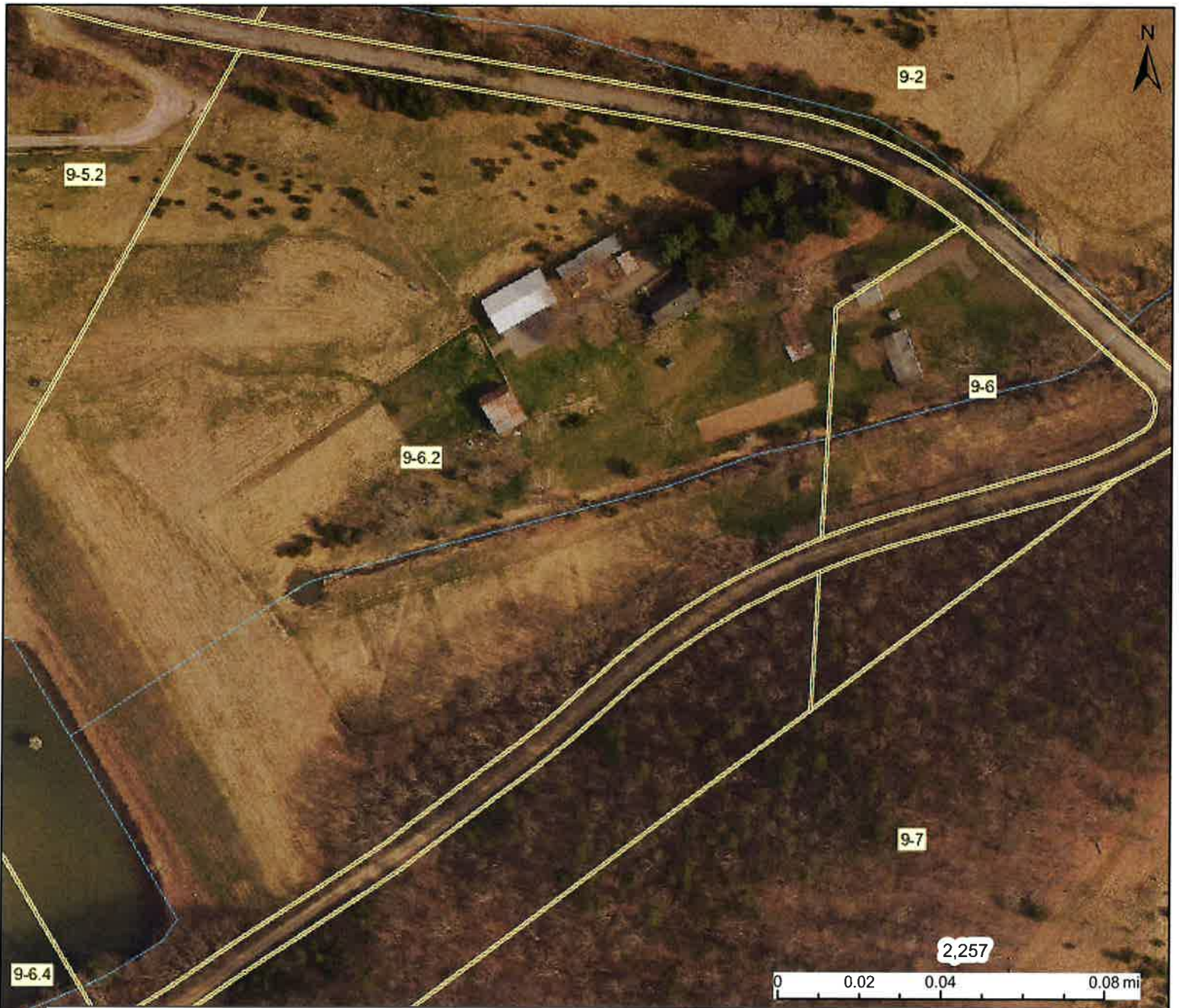

WV Flood Map



This map is not the official regulatory FIRM or DFIRM. Its purpose is to assist with determining potential flood risk for the selected location.

H I G H R I S K	 Regulatory Floodway	
	 1-Percent-Annual-Chance Flood Hazard Area With Base Flood Elevation (BFE)	
	 1-Percent-Annual-Chance Flood Hazard Area Without BFE (may have Advisory Flood Heights)	
	 1-Percent-Annual-Chance Future Conditions (High Risk Advisory Flood Zones)	
Download the Full Legend for all flood tool symbols https://www.mapwv.gov/flood/map/docs/wv_flood_tool_legend.pdf		
Disclaimer: The online map is for use in administering the National Flood Insurance Program. It does not necessarily identify all areas subject to flooding, particularly from local drainage sources of small size. Refer to the official Flood Insurance Study (FIS) for detailed flood elevation data in flood profiles and data tables. WV Flood Tool (https://www.MapWV.gov/flood) is supported by FEMA, WV NFIP Office, and WV GIS Technical Center.		
		-⊙- Flood Info Location Map created on 11/6/2023
User Notes		
Flood Hazard Area	Location is NOT WITHIN any identified flood hazard area. Unmapped flood hazard areas may be present.	
Flood Zone	Out of Flood Zone	
Stream		
Watershed (HUC8)	North Branch Potomac (2070002)	
Flood Height	Flood Height 6a N/A	
Water Depth		
Elevation	839.9 ft (Source: FEMA 2016-17) (NAVD88)	
Community & ID	Mineral County (ID: 540129)	
FEMA Map & Date	54057C0215D; Effective Date: 3/19/2013	
Location (lat, long)	(39.429378, -78.873588) (WGS84)	
Parcel ID	29-01-0009-0005-0002	
E-911 Address	2522 JAKE STAGGERS RD, Keyser, WV, 26726	

WV Flood Map

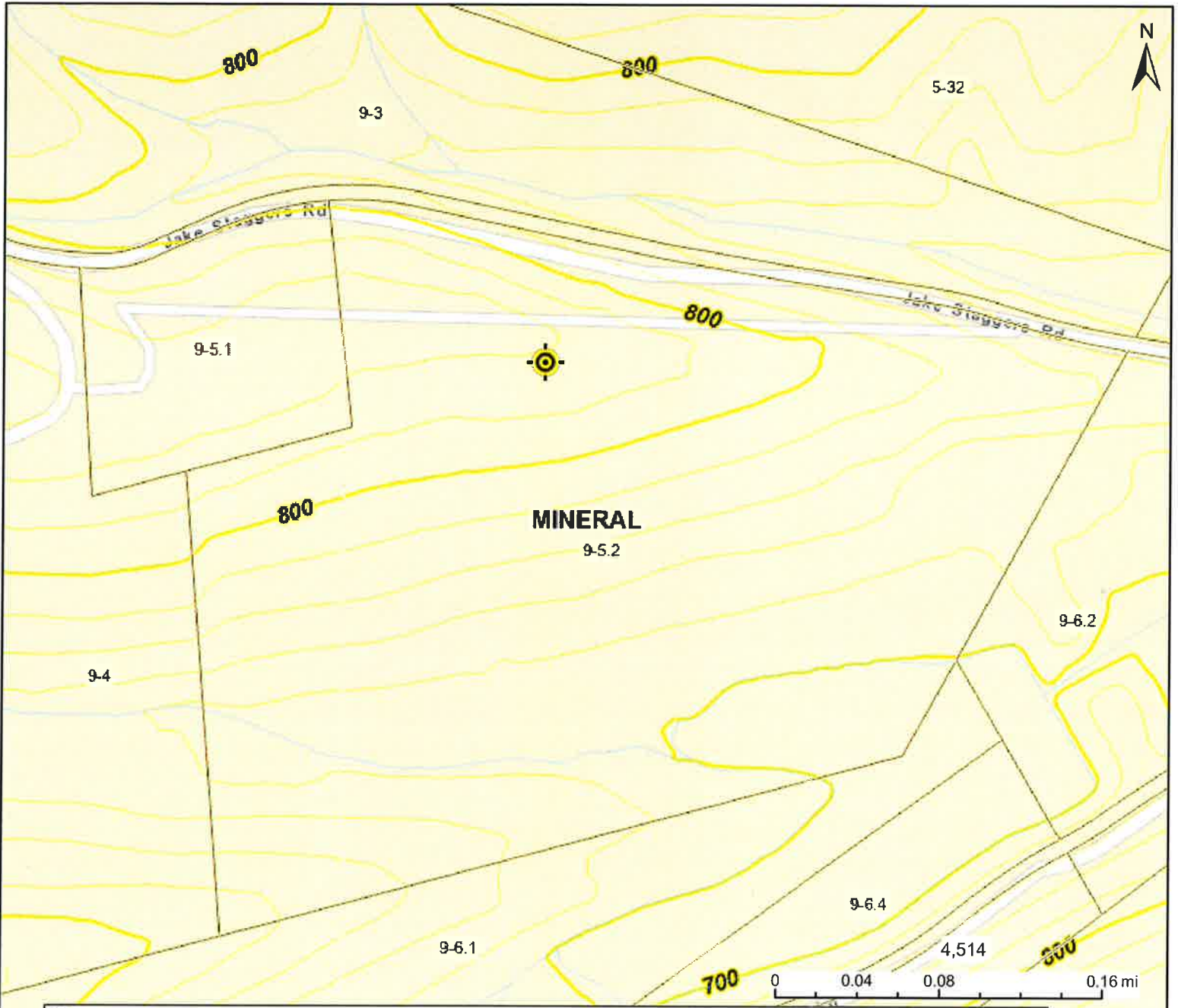

This map is not the official regulatory FIRM or DFIRM. Its purpose is to assist with determining potential flood risk for the selected location.

H I G H R I S K		Regulatory Floodway	-⊙- Flood Info Location Map created on 11/6/2023 User Notes Flood Hazard Area Location is NOT WITHIN any identified flood hazard area. Unmapped flood hazard areas may be present. Flood Zone Out of Flood Zone Stream Watershed (HUC8) North Branch Potomac (2070002) Flood Height Flood Height 6a N/A Water Depth Elevation 839.9 ft (Source: FEMA 2016-17) (NAVD88) Community & ID Mineral County (ID: 540129) FEMA Map & Date 54057C0215D; Effective Date: 3/19/2013 Location (lat, long) (39.429378, -78.873588) (WGS84) Parcel ID 29-01-0009-0005-0002 E-911 Address 2522 JAKE STAGGERS RD, Keyser, WV, 26726
		1-Percent-Annual-Chance Flood Hazard Area With Base Flood Elevation (BFE)	
		1-Percent-Annual-Chance Flood Hazard Area Without BFE (may have Advisory Flood Heights)	
		1-Percent-Annual-Chance Future Conditions (High Risk Advisory Flood Zones)	
Download the Full Legend for all flood tool symbols https://www.mapwv.gov/flood/map/docs/wv_flood_tool_legend.pdf		Disclaimer: The online map is for use in administering the National Flood Insurance Program. It does not necessarily identify all areas subject to flooding, particularly from local drainage sources of small size. Refer to the official Flood Insurance Study (FIS) for detailed flood elevation data in flood profiles and data tables. WV Flood Tool (https://www.MapWV.gov/flood) is supported by FEMA, WV NFIP Office, and WV GIS Technical Center.	

WV Flood Map



This map is not the official regulatory FIRM or DFIRM. Its purpose is to assist with determining potential flood risk for the selected location.

H I G H R I S K	Regulatory Floodway	•⊕• Flood Info Location Map created on 11/6/2023		
	Zone AE	User Notes		
	Zone A	Flood Hazard Area Location is NOT WITHIN any identified flood hazard area. Unmapped flood hazard areas may be present.		
	Advisory	Flood Zone Out of Flood Zone		
	Stream Watershed (HUC8) North Branch Potomac (2070002)			
Flood Height Flood Height 6a N/A				
Water Depth				
Download the Full Legend for all flood tool symbols https://www.mapwv.gov/flood/map/docs/wv_flood_tool_legend.pdf		Elevation 839.9 ft (Source: FEMA 2016-17) (NAVD88)		
Disclaimer: The online map is for use in administering the National Flood Insurance Program. It does not necessarily identify all areas subject to flooding, particularly from local drainage sources of small size. Refer to the official Flood Insurance Study (FIS) for detailed flood elevation data in flood profiles and data tables. WV Flood Tool (https://www.MapWV.gov/flood) is supported by FEMA, WV NFIP Office, and WV GIS Technical Center.		Community & ID Mineral County (ID: 540129)		
		FEMA Map & Date 54057C0215D; Effective Date: 3/19/2013		
		Location (lat, long) (39.429378, -78.873588) (WGS84)		
		Parcel ID 29-01-0009-0005-0002		
		E-911 Address 2522 JAKE STAGGERS RD, Keyser, WV, 26726		

WV Flood Map



This map is not the official regulatory FIRM or DFIRM. Its purpose is to assist with determining potential flood risk for the selected location.

H I G H R I S K		Regulatory Floodway	-⊕- Flood Info Location Map created on 11/6/2023 User Notes Flood Hazard Area Location is NOT WITHIN any identified flood hazard area. Unmapped flood hazard areas may be present. Flood Zone Out of Flood Zone Stream Watershed (HUC8) North Branch Potomac (2070002) Flood Height Flood Height 6a N/A Water Depth Elevation 839.9 ft (Source: FEMA 2016-17) (NAVD88) Community & ID Mineral County (ID: 540129) FEMA Map & Date 54057C0215D; Effective Date: 3/19/2013 Location (lat, long) (39.429378, -78.873588) (WGS84) Parcel ID 29-01-0009-0005-0002 E-911 Address 2522 JAKE STAGGERS RD, Keyser, WV, 26726
		1-Percent-Annual-Chance Flood Hazard Area With Base Flood Elevation (BFE)	
		1-Percent-Annual-Chance Flood Hazard Area Without BFE (may have Advisory Flood Heights)	
		1-Percent-Annual-Chance Future Conditions (High Risk Advisory Flood Zones)	
	Download the Full Legend for all flood tool symbols https://www.mapwv.gov/flood/map/docs/wv_flood_tool_legend.pdf		
Disclaimer: The online map is for use in administering the National Flood Insurance Program. It does not necessarily identify all areas subject to flooding, particularly from local drainage sources of small size. Refer to the official Flood Insurance Study (FIS) for detailed flood elevation data in flood profiles and data tables. WV Flood Tool (https://www.MapWV.gov/flood) is supported by FEMA, WV NFIP Office, and WV GIS Technical Center.			