

7.38 ac Jake Stagers Rd

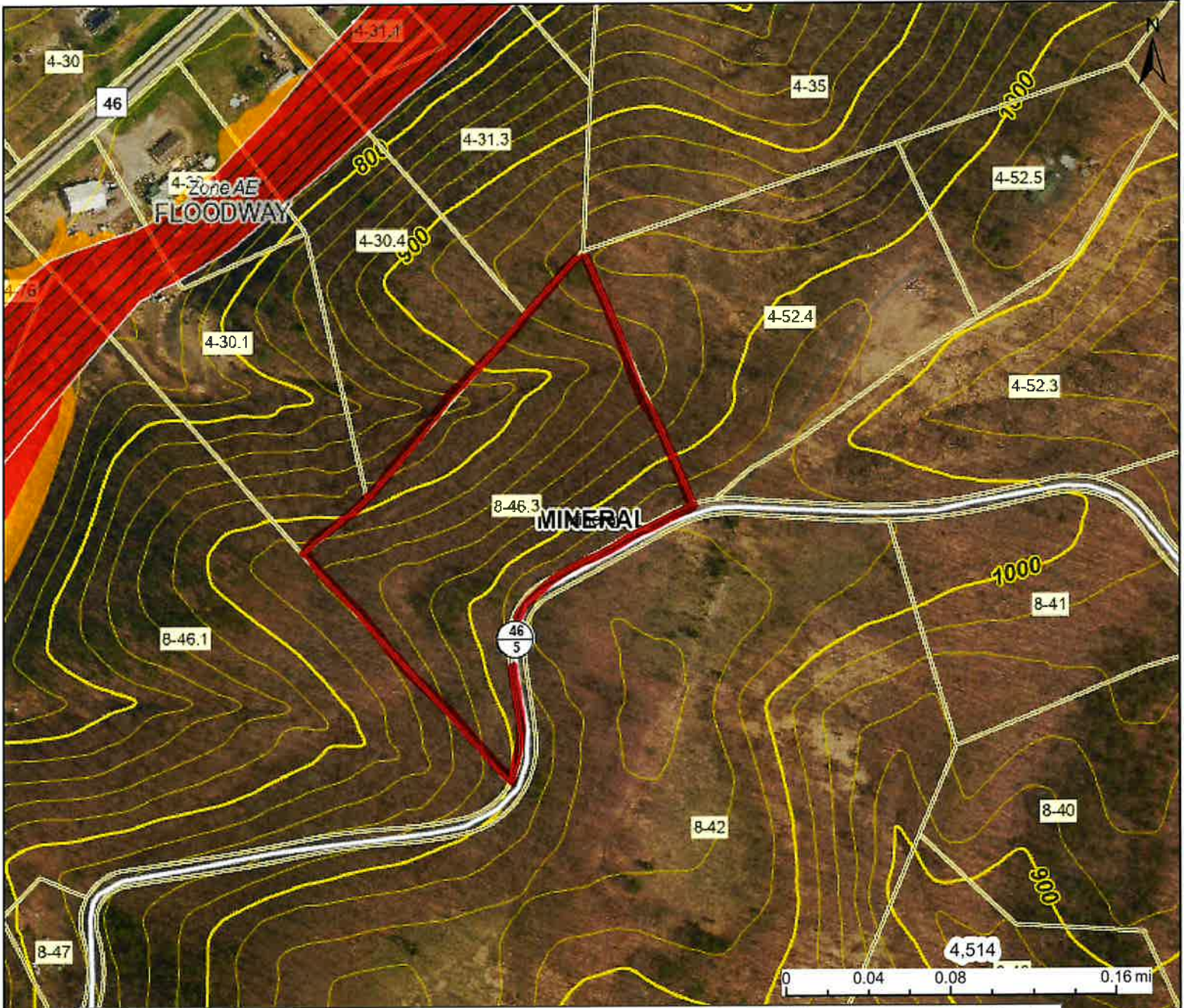

This map is not the official regulatory FIRM or DFIRM. Its purpose is to assist with determining potential flood risk for the selected location.

H I G H R I S K		Regulatory Floodway	Flood Info Location Map created on 8/5/2024
		1-Percent-Annual-Chance Flood Hazard Area With Base Flood Elevation (BFE)	
		1-Percent-Annual-Chance Flood Hazard Area Without BFE (may have Advisory Flood Heights)	User Notes
		1-Percent-Annual-Chance Future Conditions (High Risk Advisory Flood Zones)	Flood Hazard Area Flood Zone Stream Watershed (HUC8)
Download the Full Legend for all flood tool symbols https://www.mapwv.gov/flood/map/docs/wv_flood_tool_legend.pdf			Flood Height Water Depth Elevation Community & ID FEMA Map & Date Location (lat, long) Parcel ID E-911 Address
Disclaimer: The online map is for use in administering the National Flood Insurance Program. It does not necessarily identify all areas subject to flooding, particularly from local drainage sources of small size. Refer to the official Flood Insurance Study (FIS) for detailed flood elevation data in flood profiles and data tables. WV Flood Tool (https://www.MapWV.gov/flood) is supported by FEMA, WV NFIP Office, and WV GIS Technical Center.			0.0 ft (Source:) (NAVD88)



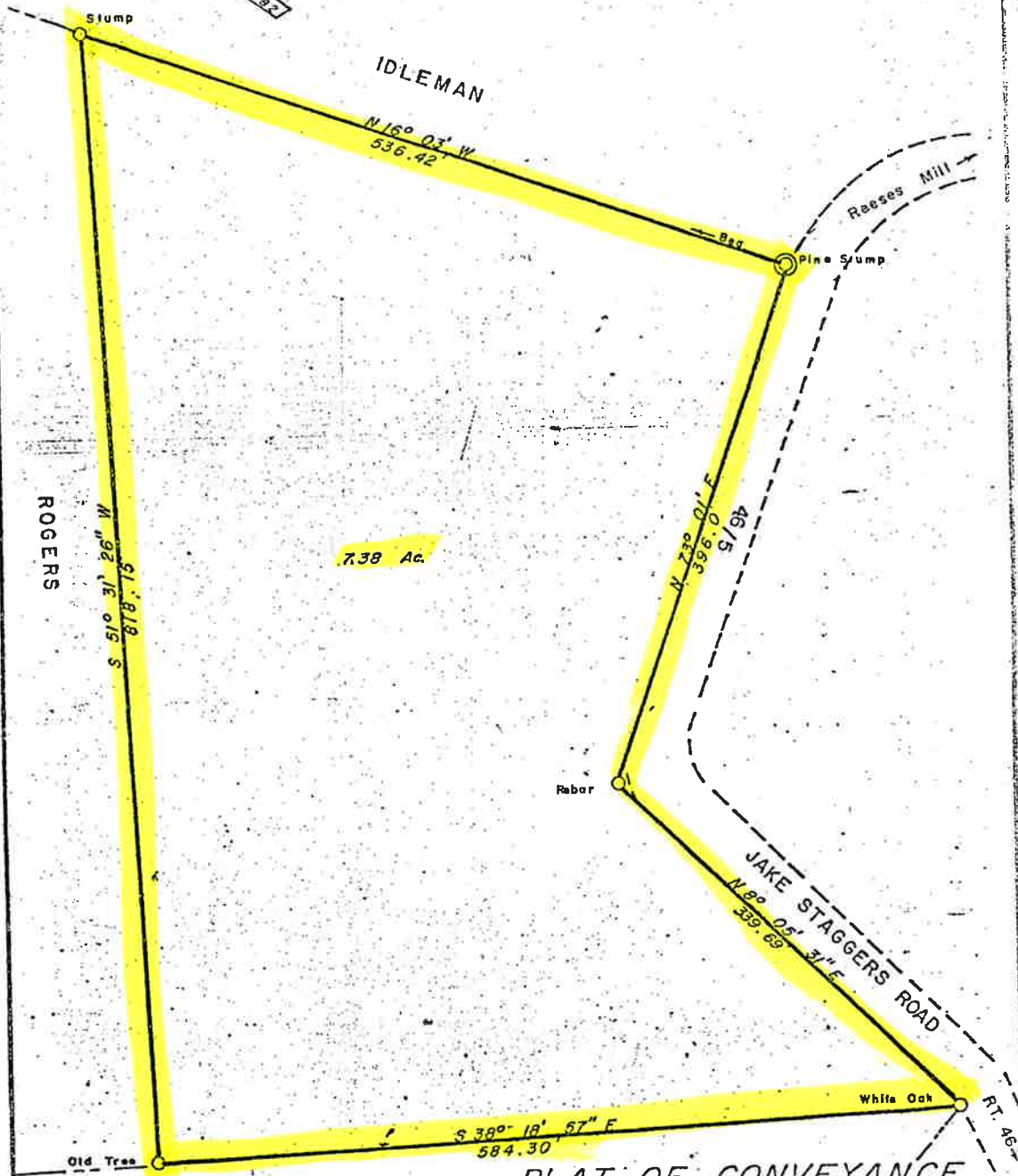

PLAT OF CONVEYANCE

-To-

PAUL DUPONT

-From-

PAUL J. DUPONT

CABIN RUN DISTRICT
MINERAL COUNTY, WV

Scale 1" = 100' July 1982
Tax Map CR-8 Parcel 46



STATE OF WEST VIRGINIA, MINERAL COUNTY, TO-WIT:

Be it remembered that on this 6th day of August, 1982
 at 1:03 o'clock P M., the foregoing deed & plat
 with the certificate thereto annexed, was presented in the Office of the Clerk of the County Commission and admitted
 to record. Marshall F. Nicks, Jr.