

SUNRISE DIVERSIFIED ENTERPRISES, INC.
 SPRINGFIELD DISTRICT, HAMPSHIRE COUNTY, WEST VIRGINIA
 REFERENCE: DEED BOOK 388, PAGE 259
 AREA = 7.5297 ACRES

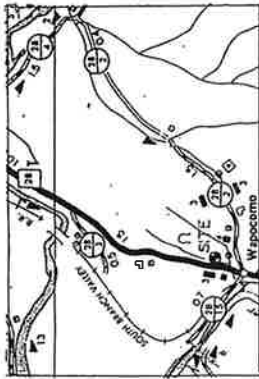

VICINITY MAP

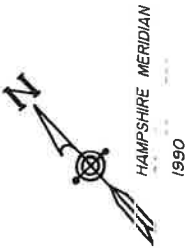
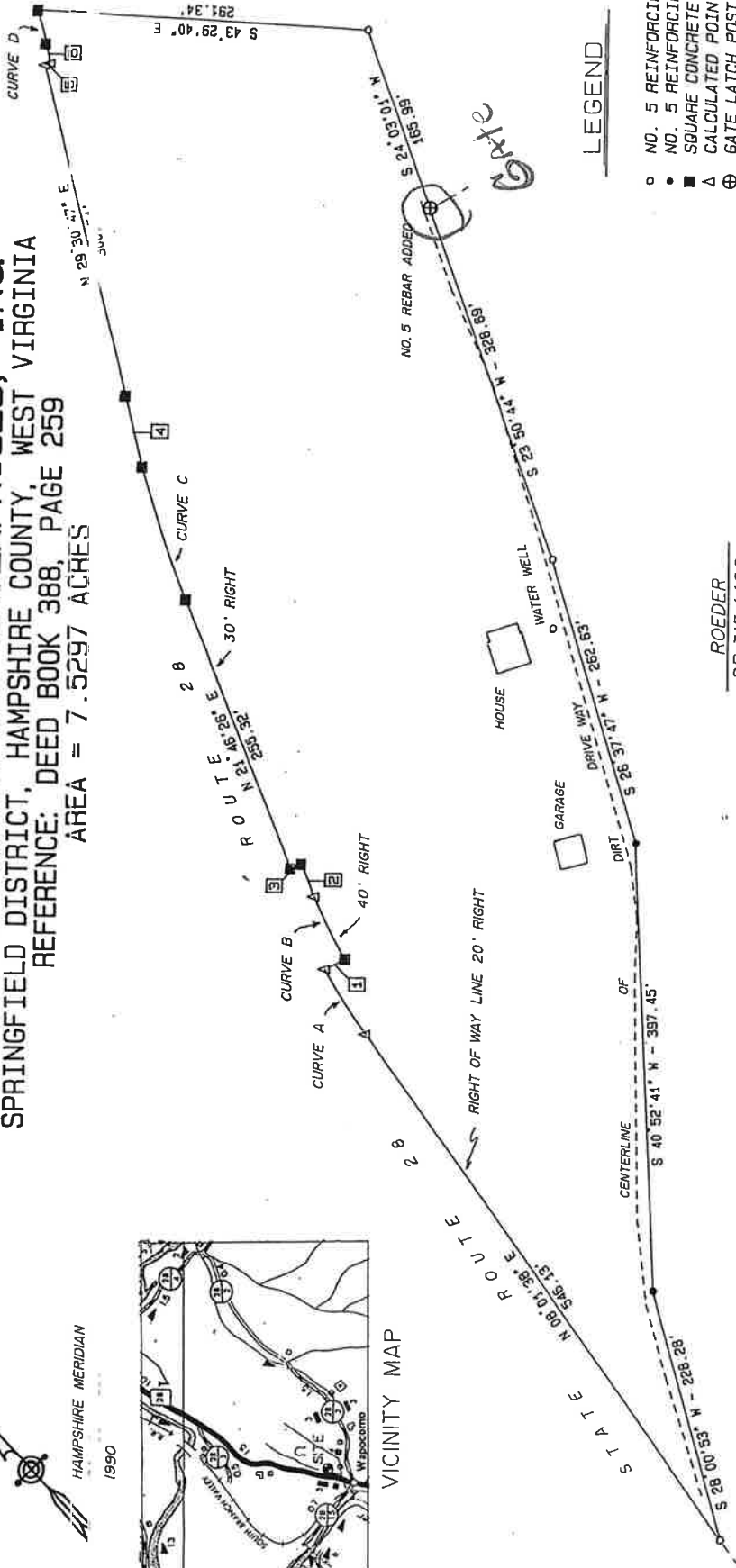

EQUERRIES, INC.
 DB 295/93
 TM 15/P. 7

LEGEND

- NO. 5 REINFORCING ROD FOUND
- NO. 5 REINFORCING ROD SET
- SQUARE CONCRETE R/W MONUMENT FD.
- △ CALCULATED POINT
- ⊕ GATE LATCH POST FOUND



ROEDER
 DB 315/480

CURVE DATA CHART

RADIUS	DELTA ANGLE	ARC LENGTH
A. 553.0'	6° 58' 35"	67.335'
B. 533.0'	6° 41' 24"	62.235'
C. 925.0'	7° 45' 17"	125.196'
D. 751.3'	2° 17' 12"	29.986'

COURSE DIST.

1. S 75° 33' 55" E - 20.00'
2. N 21° 46' 28" E - 32.00'
3. N 69° 42' 28" E - 10.15'
4. N 23° 54' 28" E - 63.72'
5. S 60° 29' 13" E - 5.00'
6. N 29° 30' 47" E - 17.40'

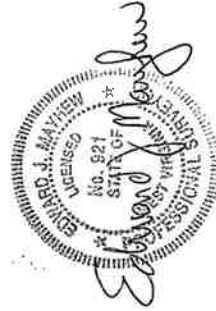

EDWARD J. MAYHEW PS
 P. O. BOX 313, ROMNEY, WEST VIRGINIA, 26757
 PHONE OR FAX: (304) 822 - 3513

SUNRISE DIVERSIFIED ENTERPRISES, INC. PROP.

DATE	ASLO SEE
12/4/00	DB 386, PAGE 328,
12/5/00	DB 361, PAGE 111 AND DB 235,
	PAGE 52

SHEET 1 OF 1
 PROJECT NO. SUN.60
 SCALE ONE INCH = 100 FEET

TAX MAP 15, PARCEL 15

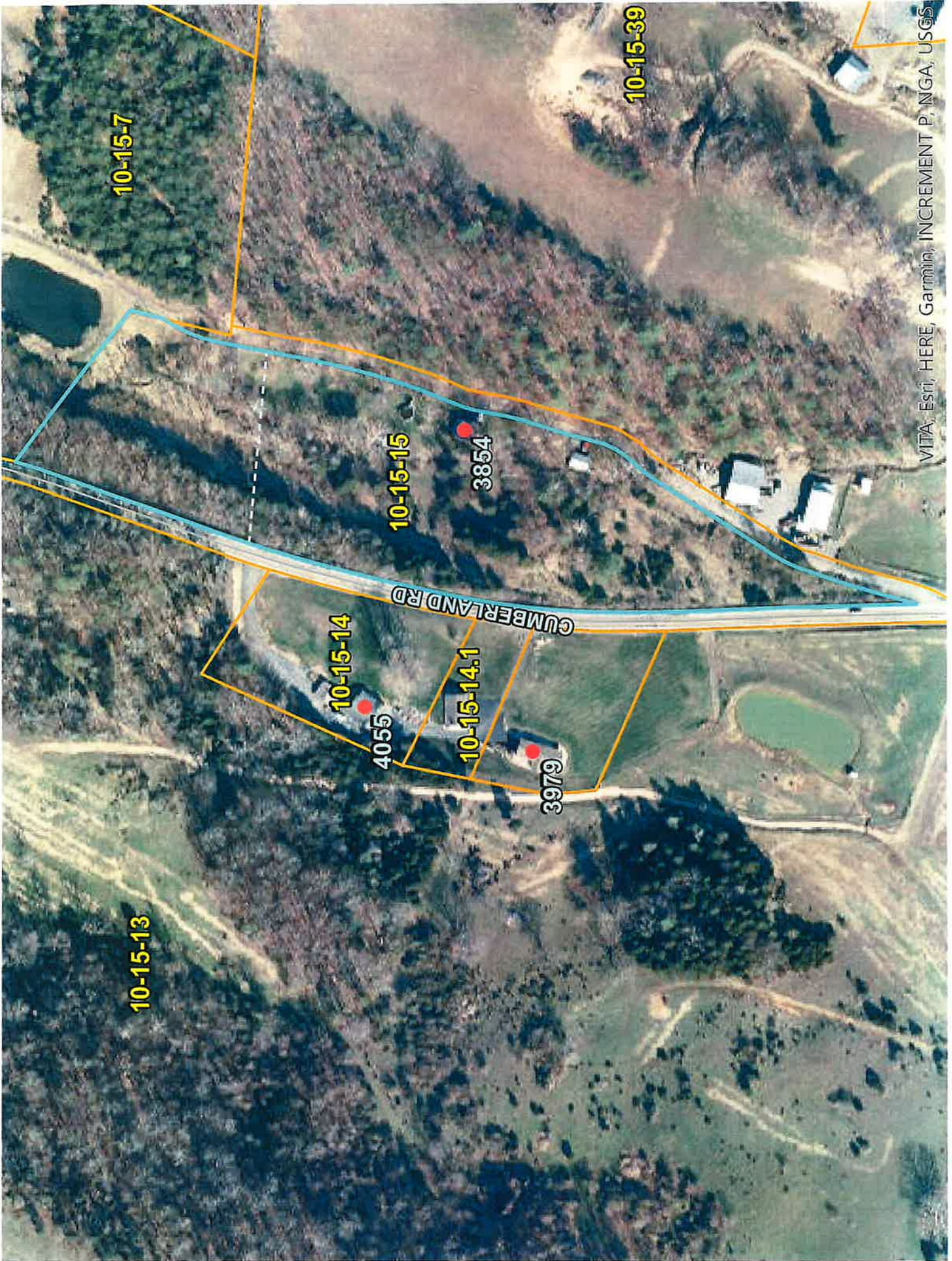

10-15-7

10-15-13

10-15-14

10-15-15

10-15-14.1

10-15-39

CUMBERLAND RD

4055

3979

3854

Hampshire Parcel Viewer



SUNRISE DIVERSIFIED
Show search results for SUNRIS...

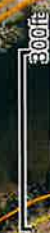

300ft
78.720 39.401 Degrees

Hampshire Parcel Viewer

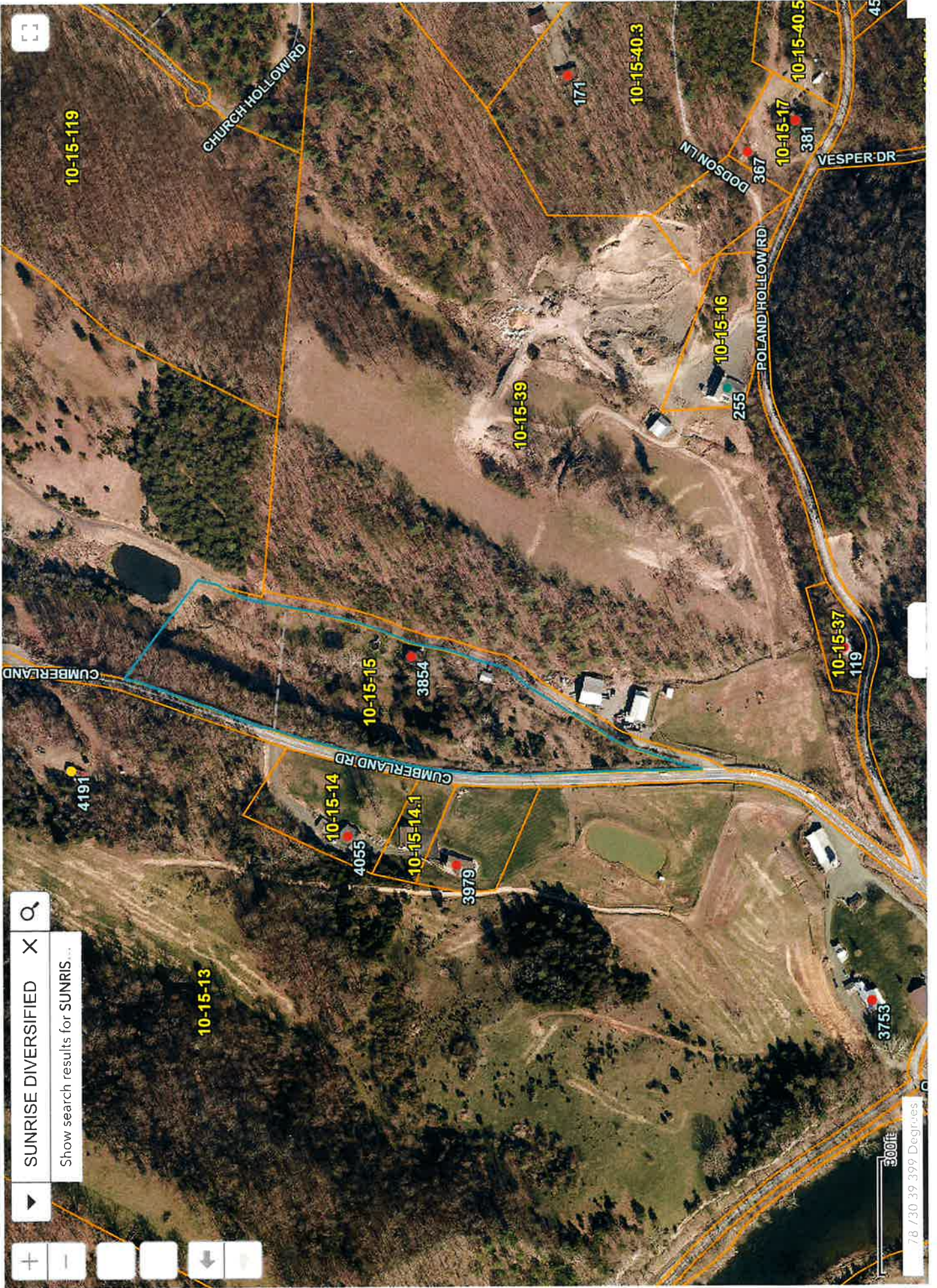

SUNRISE DIVERSIFIED X

Show search results for SUNRIS...



300ft

78 / 30 39 399 Degrees