

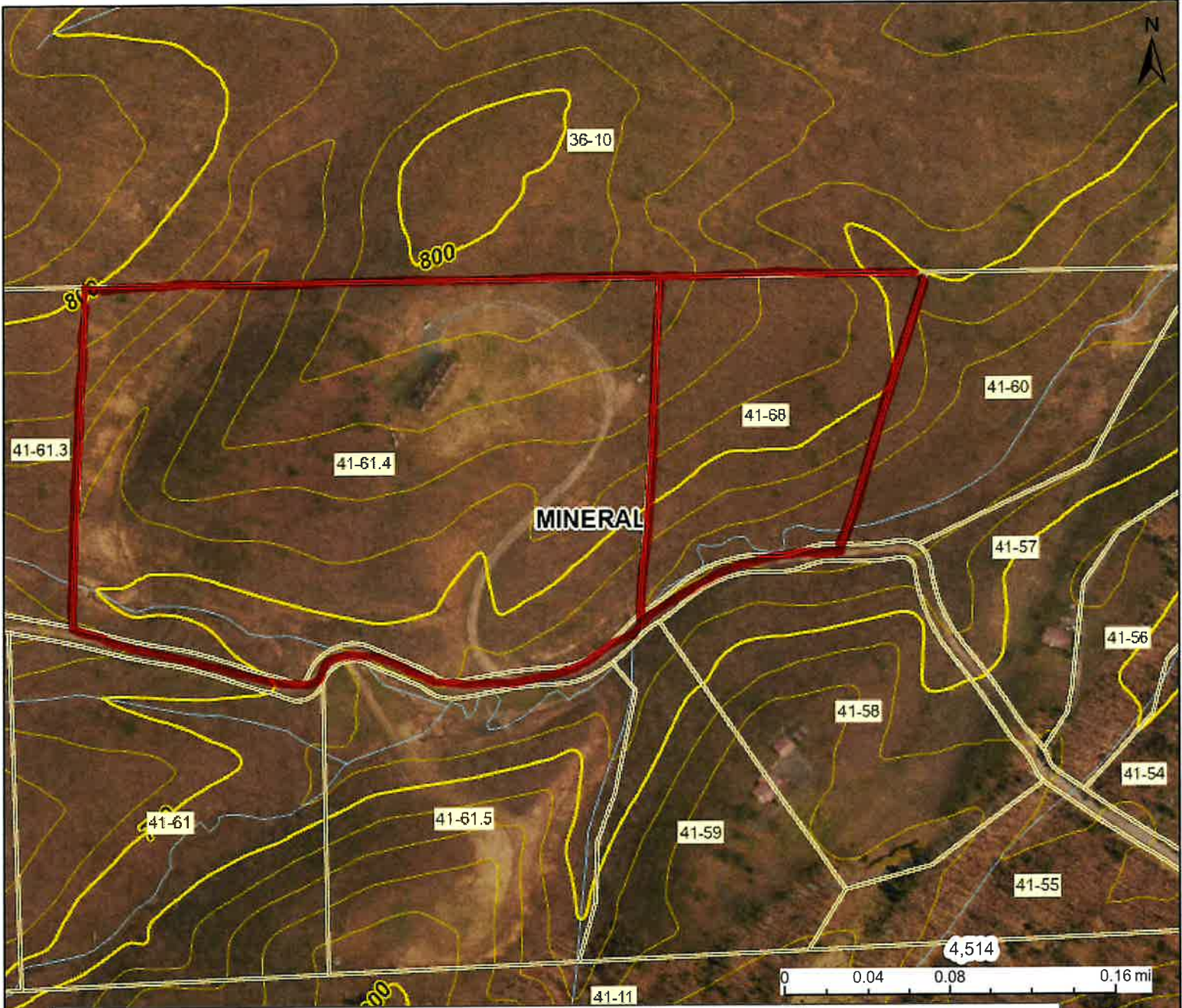



1908 Foreback Rd



This map is not the official regulatory FIRM or DFIRM. Its purpose is to assist with determining potential flood risk for the selected location.

H I G H R I S K	 Regulatory Floodway	-⊕- Flood Info Location Map created on 8/24/2024 User Notes Flood Hazard Area Flood Zone Stream Watershed (HUC8) Flood Height Water Depth Elevation Community & ID FEMA Map & Date Location (lat, long) Parcel ID E-911 Address
	 1-Percent-Annual-Chance Flood Hazard Area With Base Flood Elevation (BFE)	
	 1-Percent-Annual-Chance Flood Hazard Area Without BFE (may have Advisory Flood Heights)	
	 1-Percent-Annual-Chance Future Conditions (High Risk Advisory Flood Zones)	
Download the Full Legend for all flood tool symbols https://www.mapwv.gov/flood/map/docs/wv_flood_tool_legend.pdf		0.0 ft (Source:) (NAVD88)
Disclaimer: The online map is for use in administering the National Flood Insurance Program. It does not necessarily identify all areas subject to flooding, particularly from local drainage sources of small size. Refer to the official Flood Insurance Study (FIS) for detailed flood elevation data in flood profiles and data tables. WV Flood Tool (https://www.MapWV.gov/flood) is supported by FEMA, WV NFIP Office, and WV GIS Technical Center.		



**PLAT OF CONVEYANCE TO
ROBERT E. HULLINGER**

**FROM GLENN E. LONG
PART OF T.M. 41, PC. 61 AND 222/780
FRANKFORT DISTRICT MINERAL COUNTY WV.**

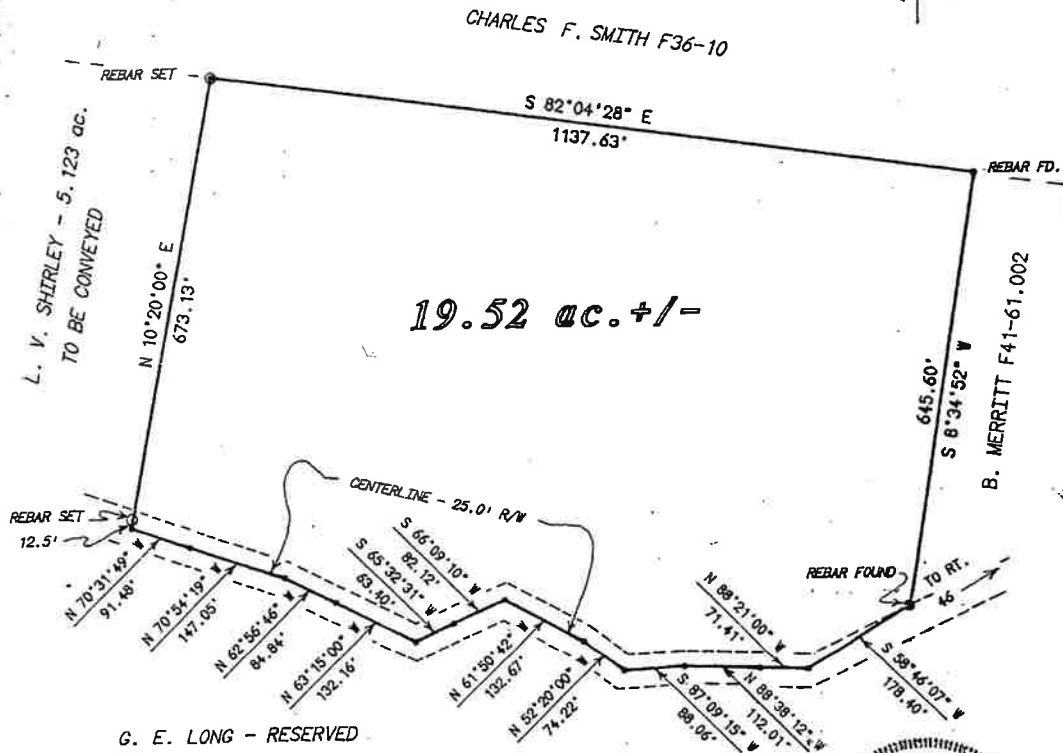

GREEN ENGINEERING OFFICE
BURLINGTON, WV 304/289-5033

BOOK 260 PAGE 380



STATE OF WEST VIRGINIA, MINERAL COUNTY, TO-WIT:
Be it remembered that on, this 4th day of June, 1990
at 1:57 o'clock P. M., the foregoing Deed & Plat
with the certificate thereto annexed, was presented in the Office of the Clerk of the County Commission and admitted
to record.
RUBY L. STAGGS
Clerk County Commission

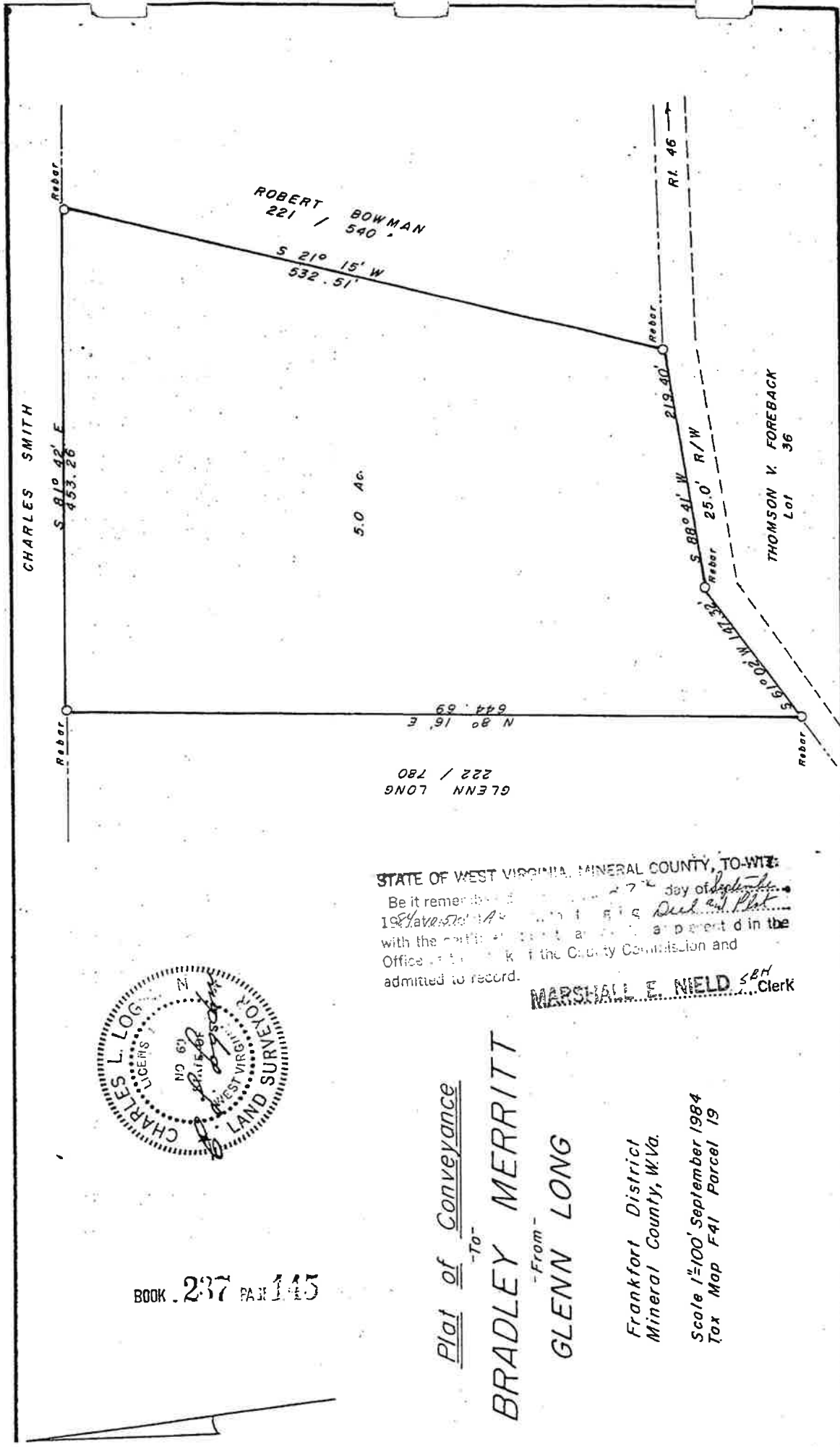

CHARLES SMITH

S 81° 42' E 453.26' Rebar

ROBERT BOWMAN
221 / 540
S 21° 15' W
532.51'

5.0 Ac.

R1 46

THOMSON V. FOREBACK
Lot 36

GLENN LONG
222 / 780

STATE OF WEST VIRGINIA, MINERAL COUNTY, TO-WIT:
 Be it remembered that on this 27th day of September
 1984, *Bradley Merritt* and *Glenn Long* with the
 authority of said parties as represented in the
 Office of the Clerk of the County Commission and
 admitted to record.

MARSHALL E. WELD ^{SBH} Clerk



BOOK 237 PAGE 115

Plat of Conveyance
 -To-
BRADLEY MERRITT
 -From-
GLENN LONG

Frankfort District
 Mineral County, W.Va.

Scale 1"=100' September 1984
 Tax Map F41 Parcel 19